II - KA

(Feu)

Yoko KUBO

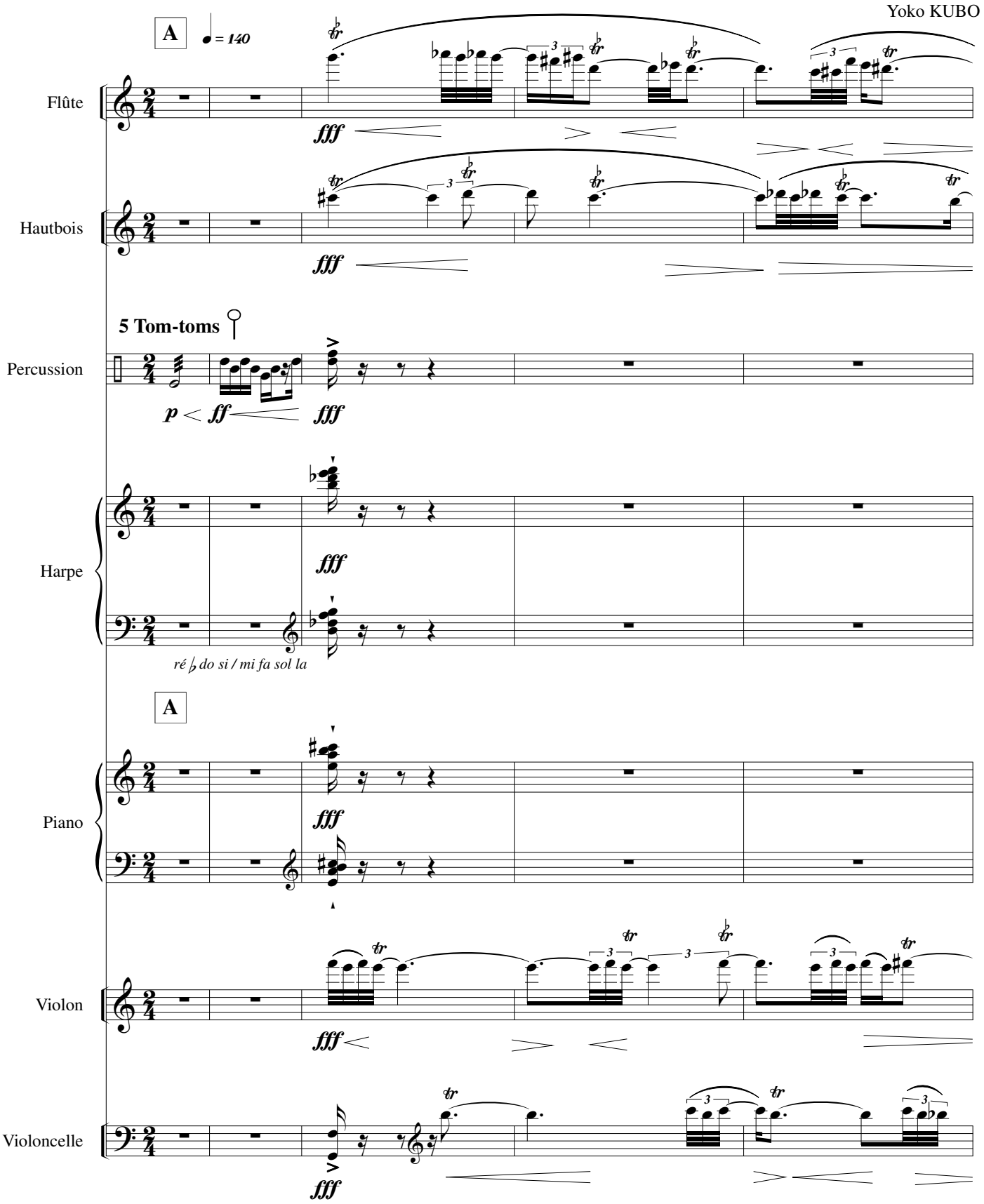

© BrasAvel 2018

Photocopie interdite

Editions BrasAvel
9 impasse Pierre Corneille
27230 - Le Theil-Nolent